VERDONE HOMES

The Silverhurst
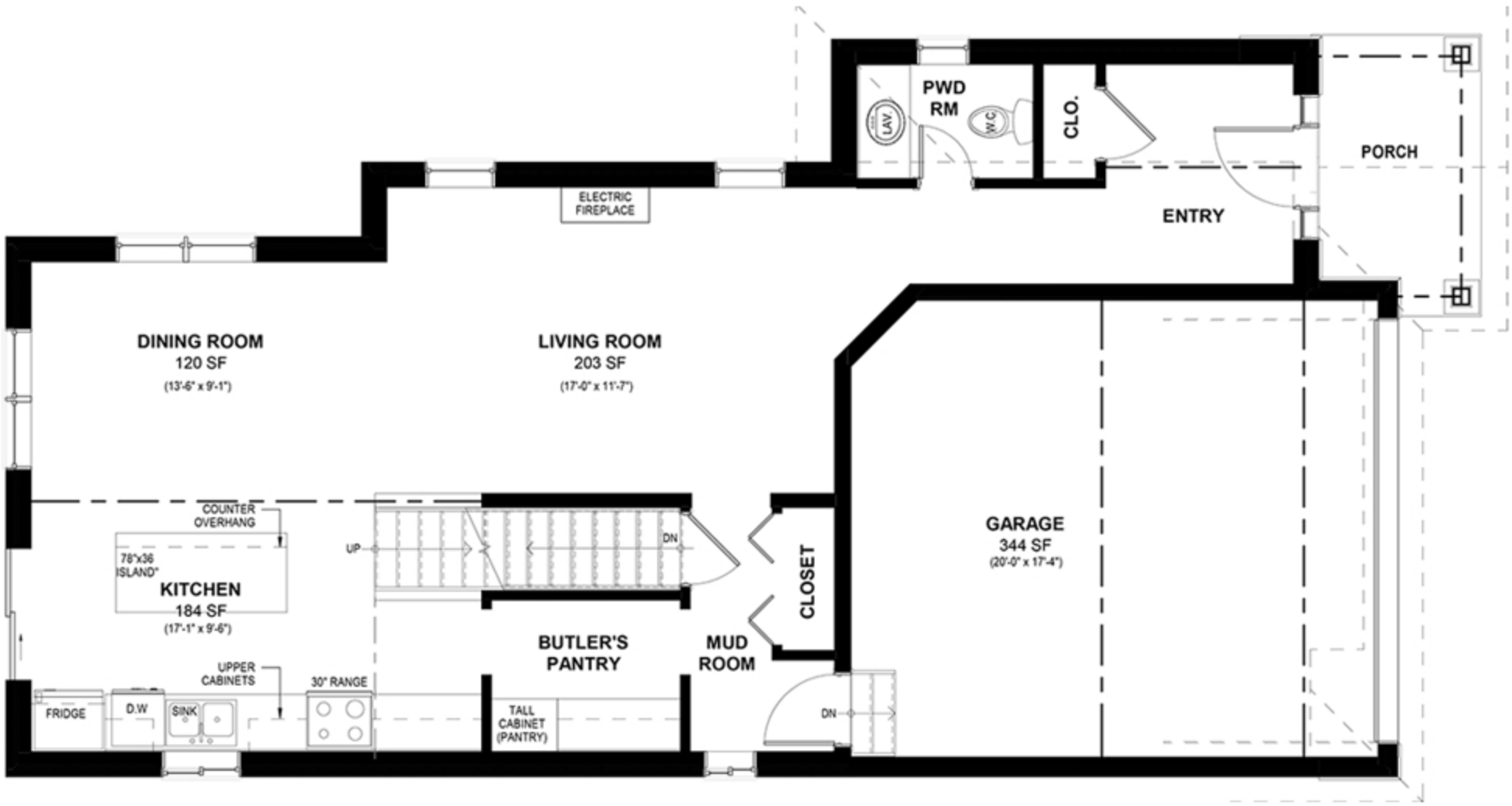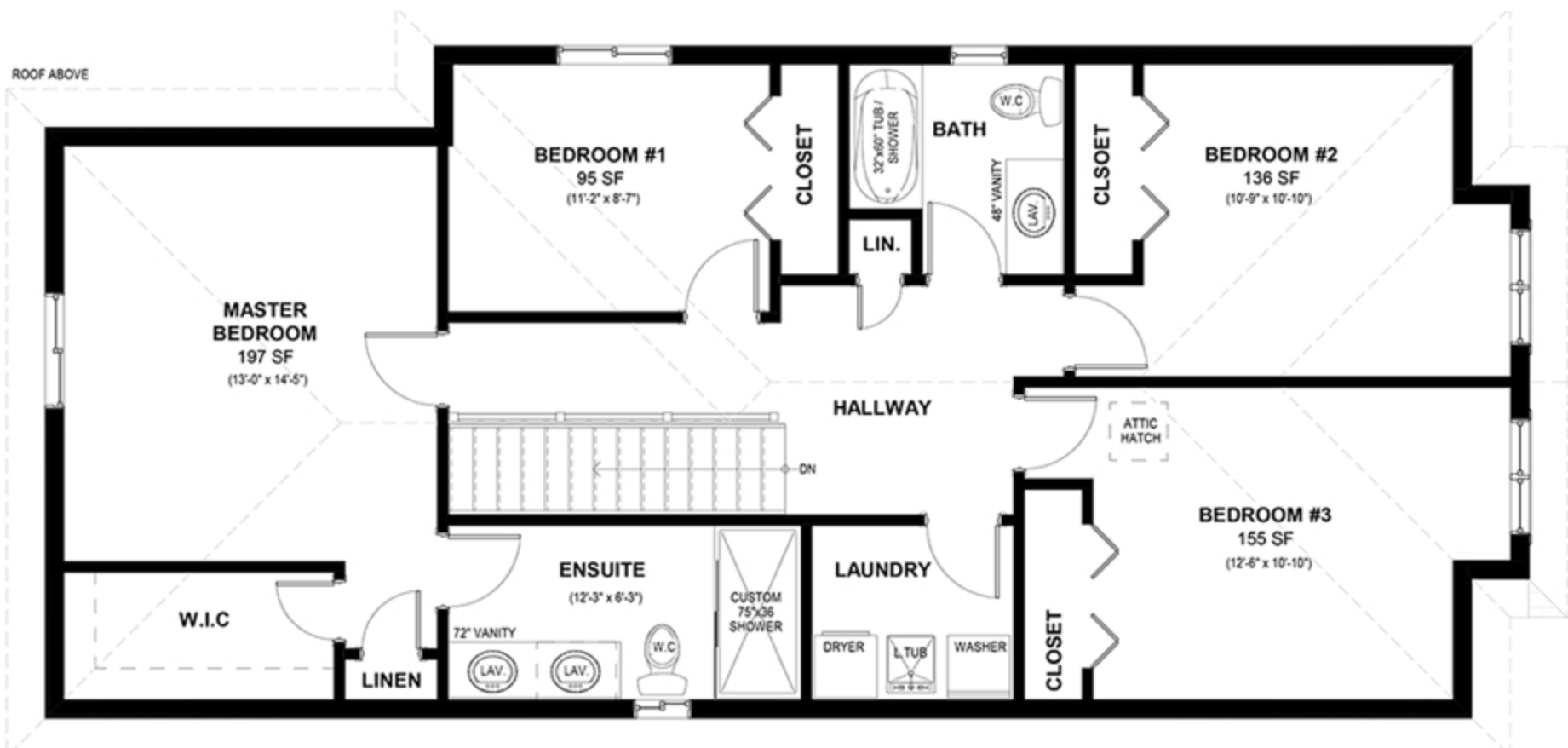
2026